

Instructions for wear checks of play equipment	The equipment must be checked for correct operation and safety, especially the points listed below:	Proof of maintenance	
<p>Playground</p> <p>Date of installation</p> <p>Checks depend on the type of equipment. Any equipment with moving parts must be checked at least twice a year, static equipment at least once a year.</p> <p>Intervals for maintenance work and checks generally depend on</p> <ul style="list-style-type: none"> - location - kind of use - frequency of use - possible vandalism <p>For more details see also "General instructions for maintenance of playgrounds".</p> <p>Double Hammock Seat Order No. L6.43000/ K6.43000/6.43001/L6.43100</p>  <p>detailed diagram</p>  <p>For spare parts refer to back of page.</p>	<div style="border: 1px solid black; padding: 5px; margin-bottom: 10px;">Wooden parts</div> <ol style="list-style-type: none"> 1. Check for rot and, if necessary, smooth splinters and round off sharp edges of cracks. <input type="checkbox"/> 2. Recommendation: apply paraffin wax to the upper end grain areas once a year, please refer to Order No. 0.90100, 1 litre. <input type="checkbox"/> <div style="border: 1px solid black; padding: 5px; margin-bottom: 10px;">Joints</div> <ol style="list-style-type: none"> 3. Check that joints can move smoothly in both directions. <input type="checkbox"/> 4. Make sure that the swivels move smoothly, apply grease if required. <input type="checkbox"/> 5. Check connection to wood, tie joint must have a snug fit (see detailed diagram) <input type="checkbox"/> <div style="border: 1px solid black; padding: 5px; margin-bottom: 10px;">Ropes</div> <ol style="list-style-type: none"> 6. Check for wear and tear. Replace if steel reinforcement is damaged. <input type="checkbox"/> <div style="border: 1px solid black; padding: 5px; margin-bottom: 10px;">Rubber seats</div> <ol style="list-style-type: none"> 7. Replace if metal parts are exposed. <input type="checkbox"/> 8. Check the hammock seat for a ground clearance of 40 cm. <input type="checkbox"/> <div style="border: 1px solid black; padding: 5px; margin-bottom: 10px;">Structural stability</div> <ol style="list-style-type: none"> 9. In order to check for rot at wooden parts or steel feet for corrosion, uncover the foundation twice a year. <input type="checkbox"/> <div style="border: 1px solid black; padding: 5px; margin-bottom: 10px;">Repair not carried out, it is still possible to play on equipment</div> <div style="border: 1px solid black; padding: 5px; margin-bottom: 10px;">Repair not carried out, equipment is taken out of action</div> <div style="border: 1px solid black; padding: 5px; margin-bottom: 10px;">All work carried out, everything is in order</div> <p>Maintenance carried out by:</p> <p>Date</p>	<div style="writing-mode: vertical-rl; transform: rotate(180deg);">Special notes, e.g. for repairs</div>	

Spare Parts
Double Hammock Seat
Order No. L6.43000/
K6.43000/6.43001/L6.43100

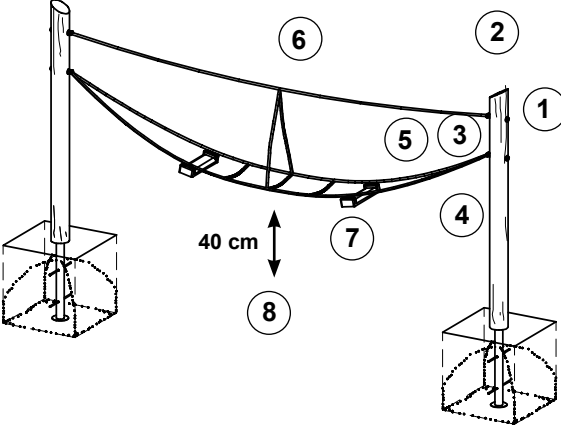
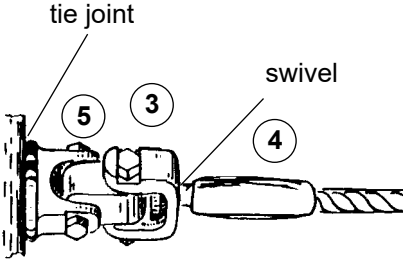
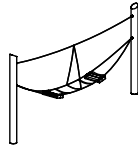

Please note that the safety standards of the equipment must not be affected. Therefore, when carrying out repairs it is helpful to **only use original parts**.

Order No. Spare part

99.01312 rope structure,
completely swaged,
without square bar steel

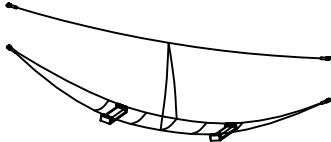

99.01375 Rope structure, nursery version

99.01442 Support post, pre-drilled,
for steel foot, larch, l=2.45m

99.01458 Support post, pre-drilled,
Larch incl. steel foot

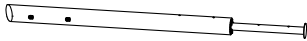

0.88160 Brass bush

0.20010 Machine bolt M 10/8x55
with locking nut

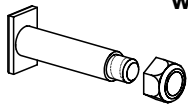

0.88190 Square block bar with 2 brass
bushes without bolts

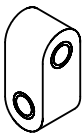

0.92310 Joint for ropes „Herkules“ type



0.93000 Rubber swing seat

